



POLLY'S BEADS

Volume 11 Issue 1

APRIL 2009

POLLY'S BEADS
P O BOX 1297
PENRITH NSW 2750
www.pollysbeads.com.au

Shop 7A PENRITH CENTRE
CNR HIGH & STATION STS
PENRITH NSW 2750
PHONE/FAX 02 4731 5256
Email: info@pollysbeads.com.au

Hello and Welcome

Dear Valued Customer

Welcome to another year of new and exciting happenings at Polly's Beads. Have you checked out the web site www.pollysbeads.com.au lately as there are changes happening virtually every day. The easy find button has helped to make it easier to find products and if ever you have difficulty in finding an item please email us at info@pollysbeads.com.au and we will endeavour to add more information.

The 2008 Stenboden booklets have not arrived as yet. We will notify you as soon as they arrive.

Our next catalogue is in the process of being up updated and will be ready for distribution early in 2010.

As we are building quite a collection of knitted dress patterns for the half porcelain doll, we will look at making a separate catalogue for these patterns, half dolls, stands, cottons and beads. If you are interested in this section please let us know your interest in this separate catalogue.

The new Australian distributor for Coats Duel Duty Quilting Thread has not received their new stock as yet. We have been told on a number of occasions that it will be 2 weeks away. That 2 weeks has come and gone on numerous occasions so all we can do is wait at this time. We have been notified there will be a substantial price rise which is not surprising.

Apologies to all those who attended the new Craft Fest Fair at Homebush in March and had your Craft Club membership card scanned. Our computer decided to loose all the card numbers except for those taken on the Sunday. The organizers were so amazed at how many joined the Craft Club and have only just started sending out contact emails.

If you have received this newsletter by mail and would like to receive it by email, or have changed you email address please send your email address to info@pollysbeads.com.au

Happy Beading
Rosalie

NEW KNITTING PATTERNS

All orders require postage & handling



Amy & Dora 2008
Dolls: 65mm high
Pattern \$12.00
Beads: 1 hank each
Cotton: 1 ball each
Stand: 2 x D24



BALLERINAS
Pattern: \$10.00
Beads: 1 HANK EACH



CARMEN
PATTERN \$15.00
BEADS: 4 HANKS SIZE 10
2 HANKS SIZE 11
COTTON: 2 BALLS
STAND No 16



CLEMENTINE
PATTERN: \$10.00
BEADS: 2 HANKS
20 X 4MM PEARLS
STAND: No 15



DIANA'S EVENING BRIDAL GOWN
PATTERN \$14.50
BEADS: 3 1/2 HANKS
COTTON: 2 BALLS
1.5 NEEDLES
STAND: 170MM POLY CONE
10CM DOLL MOVABLE ARMS

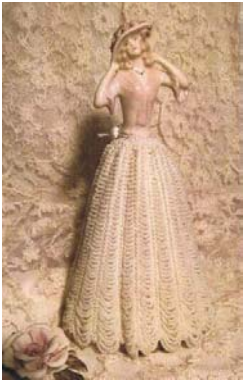

ELLEN ELIZABETH
 PATTERN: \$10.00
 BEADS: 4 HANKS
 COTTON: 2 BALLS
 STAND: No 61



JENNIFER ROSE
 DOLL: CHARLOTTE
 PATTERN: \$15.00
 BEADS : 5 HANKS
 COTTON 2 BALLS
 STAND: No 16

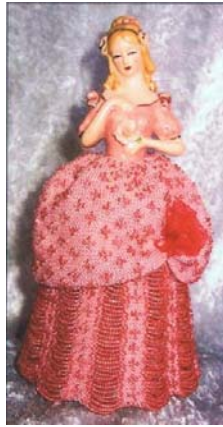

JENNY LIND
 DOLL: ANGELOU
 PATTERN: \$10.00
 BEADS 3 HANKS
 COTTON: 3 BALLS
 STAND:



JULIETTE
 PATTERN \$15.00
 BEADS: 6 HANKS
 COTTON: 3 BALLS
 92 X 3MM CRYSTALS
 STAND: No 15



JULIETTE IN SPRING
 PATTERN: \$15.00
 BEADS: 5 HANKS
 COTTON: 2 BALLS



Julie 2008
 Doll: Julie 75cm high
 Pattern: \$12.00
 Beads: 1 hank
 Cotton: 1 ball
 Stand: D25



LYDIA
 PATTERN: \$12.00
 BEADS: 2 HANKS
 CREAM
 BEADS: 2 HANKS GOLD
 COTTON: 2 BALLS
 STAND: No 11



MAY
 PATTERN \$10.00
 BEADS: 2 HANKS MAIN
 1/2 HANK Contrast
 STAND: No 2



MARMALADE
 PATTERN: \$10.00
 DOLL: 6.5"
 BEADS: 2 HANKS
 COTTON: 1 BALL
 STAND: No 17



MONICA
 PATTERN: \$10.00
 BEADS: 6 HANKS
 COTTON: 2 BALLS
 STAND: No 16



OLIVIA
 PATTERN: \$10.00
 BEADS: 2 HANKS COL 1
 BEADS: 1/2 HANK COL 2
 COTTON: 2 BALLS
 STAND: No 11



RHODA
 PATTERN \$15.00



BABY PETITE DRESS
 PATTERN \$10.00
 BEADS: 6 STRANDS
 4" DOLL



BABY PETITE ROMPER
 SUIT
 PATTERN \$10.00
 BEADS: 6 STRANDS
 4" DOLL



REBECCA ANN
 PATTERN \$10.00
 HALF DOLL 10CM TALL
 BEADS: 3 HANKS
 12 CRYSTAL FLOWER BEADS
 OPTIONAL
 STAND : No 6



SOLAE
 PATTERN \$10.00
 BEADS: 1 HANK MAIN
 ½ HANK CONT. 1
 ½ HANK CONT 2.
 COTTON: 1 BALL
 STAND: MARMALADE



SOPHIE JANE
 PATTERN: \$10.00
 BEADS: 3 HANKS
 STAND : No 6



Hester Suzanne Eileen
HESTER, SUZANNE, EILEEN

SPORTS GIRLS
 Pattern \$10.00
 HESTER: BEADS: 3 STANDS
 COTTON: 2 BALLS
 SUZANNE: BEADS: 2 STRANDS
 EILEEN: BEADS: 1 STRAND



SUZANNAH WITH CRYSTALS
 PATTERN \$15.00
 BEADS:3 HANKS
 139 X 3MM CRYSTALS
 STAND: CONE (61)



SYLVIA
 PATTERN \$15.00
 BEADS: 3 HANKS MAIN
 1 HANK CONTRAST
 COTTON: 2 BALLS
 STAND: No 16



SYLVIA TEA POT
 PATTERN \$10.00
 BEADS: 3 ½ HANKS
 COTTON: 1 BALL



VICKIE MAREE
 PATTERN: \$10.00
 BEADS: 2 HANKS
 COTTON 2 BALLS
 1.25 NEEDLES
 1.50 NEEDLES
 1.25 CROCHET HOOK



VICTORIA
 DOLL: CHARLOTTE
 PATTERN \$15.00



CARINA
 PATTERN \$10.00



Simone 2008
 Doll: 11.5cm high
 Pattern: \$15.00
 Beads: 3 hanks
 Cotton 1 Ball
 STAND: NO 11

WIZARD OF OZ



LION IN OZ
 PATTERN: \$10.00
 BEADS:2 HANKS (452)
 COTTON:: 2 BALLS
 2 PR 1.25 KNITTING
 NEEDLES
 DOLL: LION MAN
 STAND No 63

COLLECTION



WITCH IN OZ
 PATTERN \$10.00
 BEADS: 2 HANKS (109)
 COTTON: 2 BALLS BLACK, 1 BALL
 EACH OF RED & WHITE
 DOLL: WITCH. WITCH STAND &
 BROOM



TIN MAN IN OZ
 PATTERN: \$10.00
 BEADS: 2 HANKS
 COTTON: 2 BALLS
 2 PR NEEDLES
 DOLL: TIN MAN
 STAND: No 63



DOROTHY ON THE ROAD AGAIN
 PATTERN: \$10.00
 BEADS: 1 HANK, 1 STRAND
 RED (444)
 COTTON: 3 BALLS BLUE, 1
 WHITE, 1 RED
 1.25 AND 1.50 KNITTING
 NEEDLES
 DOLL: BRAZEN RAISIN
 STAND: No 63



SCARECROW IN OZ
 PATTERN: \$10.00
 BEADS: 2 HANKS,
 COTTON:
 STAND: No 63
 DOLL: SCARECROW

Knitted Purse Patterns



Jennifer
Pattern: \$12.00



Mrs. Hogan:
Pattern \$12.00



Mother of the Bride
Pattern: \$12.00

DOLLS



AMELIA \$38.50
H: 75mm W: 17mm



BABY PETITE SLEEPING
4" \$38.50



BABY PETITE 4"
\$38.50



BABY CAROL 6"
\$49.50



BALLERINA
KNEELING \$38.50



CLARE BELLE
\$44.00



CARINA \$44.00
H:72mm W:20mm



CARINA'S LEGS \$32.00 H:
72mm



JEWELL
\$48.00



JUNIPER
\$38.50



JUNIPER'S LEGS
\$27.50



MAY \$35.00
H:54mm W:14mm



SYLVIA TEAPOT
\$66.00



SOLAE
\$38.50



5" SWEET ONE \$49.50
H: 120mm



LION MAN DOLL
H: 21CM \$95.00



BRAZEN RAISIN
\$85.00 H:20CM



JEANETTE
\$48.00

NEW PRODUCTS

All orders require postage & handling



60mm Divisible Egg
\$2.50



Acrylic Divisible Balls 100mm \$3.50 80mm \$3.00
60mm \$2.50 50mm \$3.00 40mm \$2.50
50 & 40mm for Stenboden designs.



50mm Bell
Stenboden
\$2.50



A312 WINGS 30C Each
GOLD/SILVER 21mm

ITEMS DISCONTINUED – CHANGED

Catalogue Page 15: Discontinued item – Tassel Tool

Coiling Tool (Gizmo) new price \$13.50



NEW KITS



0903 Flower chain
60mm Egg (Divisible
Egg) Kit \$15.00



0906 Rabbit Amongst
the Flowers
KIT \$15.00



0909 60mm Floral
Garden Ball (divisible
Ball) KIT \$18.00



0910 60mm Star Ball
(Divisible Ball)
KIT \$18.00



0803 13.5CM CHRISTMAS BASKET
KIT \$35.00





0904 80mm Christmas Ball
(Divisible Ball) KIT \$17.00



0850 Snowman
KIT \$8.50

NEW PATTERN ONLY

0903 Flower chain 60mm Egg (Divisible Egg) PATTERN: \$5.50	0906 Rabbit Amongst the Flowers 60mm (Divisible Egg) PATTERN: \$5.50	0909 60mm Floral Garden Ball (Divisible Ball) \$5.50
0803 13.5CM Christmas Basket PATTERN: \$8.80	0904 80mm Christmas Ball (Divisible Ball) PATTERN: \$5.50	0910 60mm Star Ball (Divisible Ball) PATTERN: \$5.50
		
0907 Koala Key Ring in Delica PATTERN \$5.50	0908 40mm Ball in Delica Pattern: \$5.50	

Craft Shows during 2009 that Polly's Beads will be attending

This is a list of shows that Polly's Beads intends to visit. Please check closer to the actual date to confirm our attendance.

13th – 17th May	CRAFT & QUILT FAIR - CONVENTION CENTRE	PERTH WA
10th – 14th June	CRAFT & QUILT FAIR - CONVENTION CENTRE	DARLING HARBOUR, SYDNEY NSW
23rd -26th July	CRAFT & QUILT FAIR – EXHIBITION CENTRE (Stand C36)	SOUTH BANK MELBOURNE VIC
06th – 9th August	CRAFT & QUILT FAIR – EXHIBITION PARK	CANBERRA ACT
10th – 13th September	CRAFT & QUILT FAIR - WAIKATO EVENTS CENTRE	HAMILTON NZ
9th – 11th October	CRAFT FEST EXHIBITION BUILDINGS	MELBOURNE VIC
21st – 25th October	CRAFT & QUILT FAIR - CONVENTION CENTRESOUTH BANK,	BRISBANEQLD
05th - 08th November	CRAFT & QUILT FAIR - ROYAL ADELAIDE SHOWGROUND	ADELAIDE SA

The Shop at Penrith still trades during these shows

Show Trading Hours

Monday, Tuesday, Wednesday

9.00am – 4.00pm

Thursday Friday and Saturday